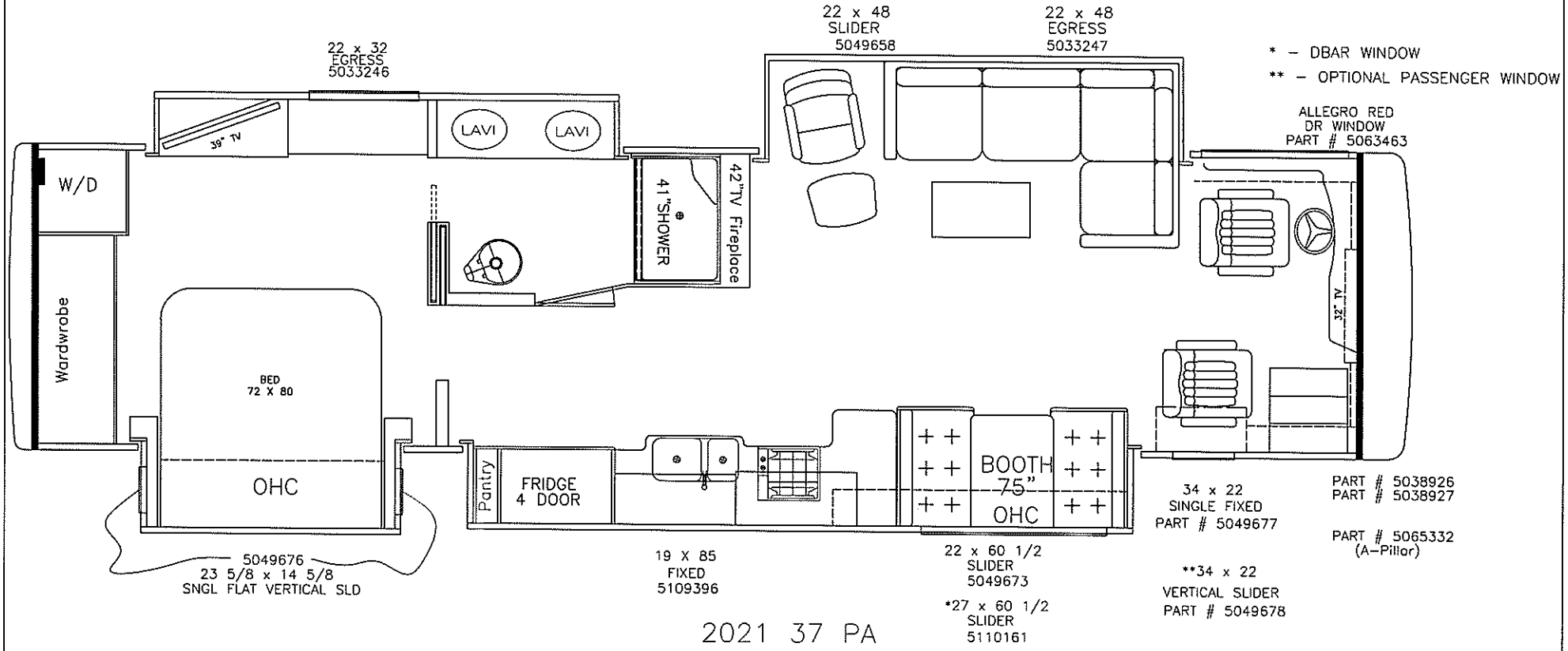

TIFFIN MOTORHOMES, INC.
105 2ND STREET NW – RED BAY, AL 35582

WINDOW LAYOUT

MODEL(S): 37PA		AUTH: CJM	
CHASSIS:		DATE:	
MAT'L#	DWG# 416-000097	STATUS:	
		SHT# 01	REV#

THIS DOCUMENT IS THE PROPERTY OF TIFFIN MOTORHOMES AND REPRESENTS A PROPRIETARY ARTICLE IN WHICH TIFFIN MOTORHOMES RETAINS ANY AND ALL PATENT AND OTHER RIGHTS, INCLUDING EXCLUSIVE RIGHTS OF USE AND/OR MANUFACTURE, AND/OR SALE. POSSESSION OF THIS PRINT DOES NOT CONVEY ANY PERMISSION TO REPRODUCE PRINT OR MANUFACTURE ARTICLE(S) SHOWN HEREON, SUCH PERMISSION TO BE GRANTED ONLY BY SPECIFIC AUTHORIZATION IN WRITING, SIGNED BY AN OFFICER OR OTHER AUTHORIZED AGENT OF TIFFIN MOTORHOMES, THEREOF.
SPECIFICATION CANNOT BE CHANGED WITHOUT WRITTEN APPROVAL OF TIFFIN MOTORHOMES.

7-31-20